

PLAN SHOWING THE PROPOSED RESIDENTIAL BUILDING IN S NO: 58/12 G<sub>1</sub> G<sub>2</sub> PART,

V. NO: 106 KOYAMBE DU, SAIDAPET TALUK, CHENGALPUT DISTRICT. SCALE: 1"=8'0"

ALL DIMENSION ARE IN C.M & FOOT NAME OF OWNER: S. SUBRAMANIAM,

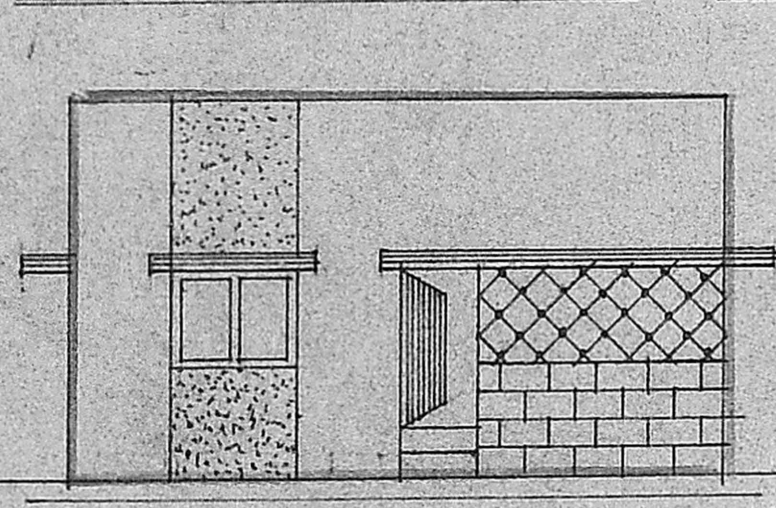

FRONT ELEVATION

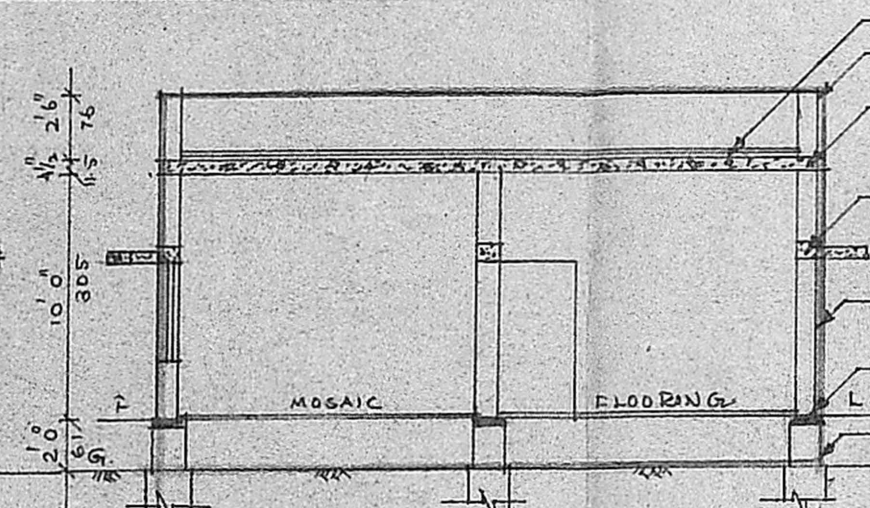

SECTION ON AB

WEATHERING COURSE  
PARAPET WALL 2'6" H.T.  
R.C.C. ROOF SLAB 4 1/2" THK.  
Planning Permit No. A/440/91  
**APPROVED**  
SUBJECT TO THE CONDITIONS IN THIS OFFICE LETTER.  
No. A/17062/90 Date 15.04.91  
FOR MEMBER SECRETARY  
MADRAS METROPOLITAN DEVELOPMENT AUTHORITY  
MADRAS 600 008

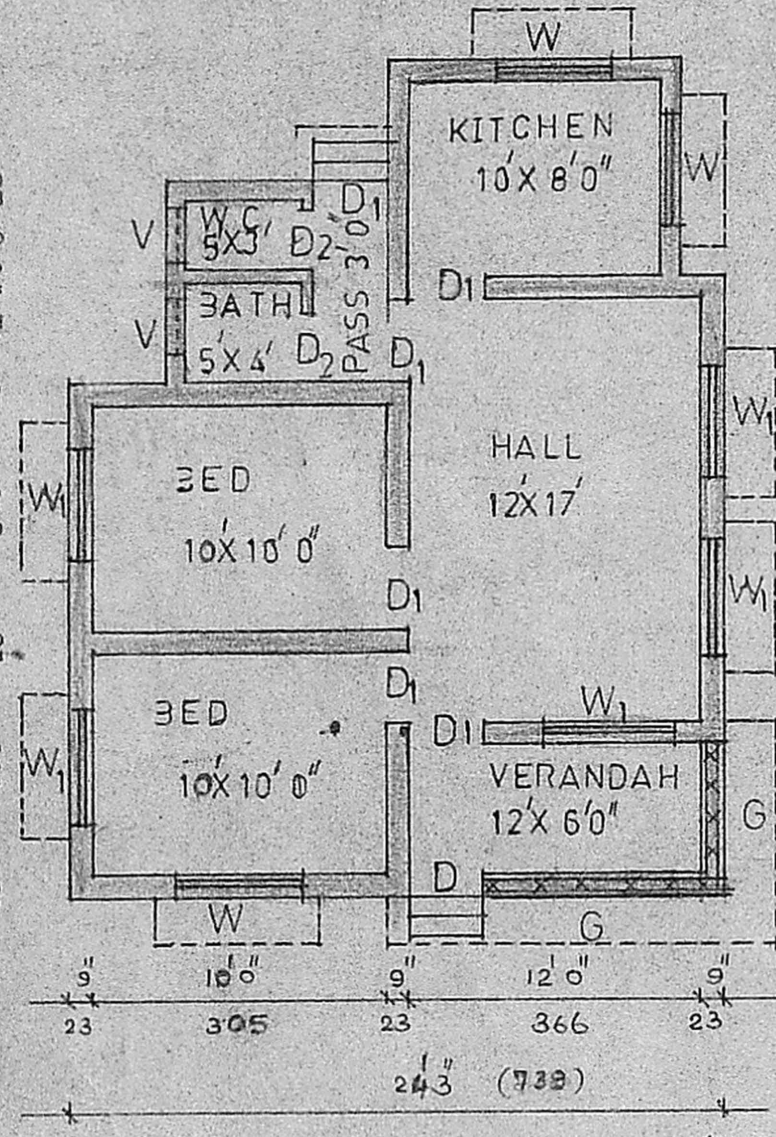
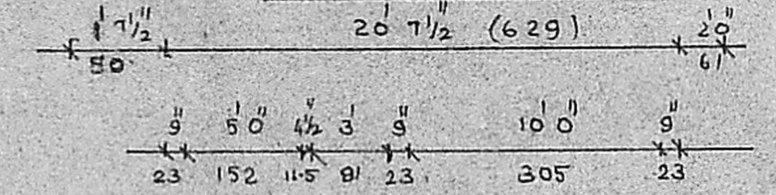

PLAN. SCALE: 1"=8'0"

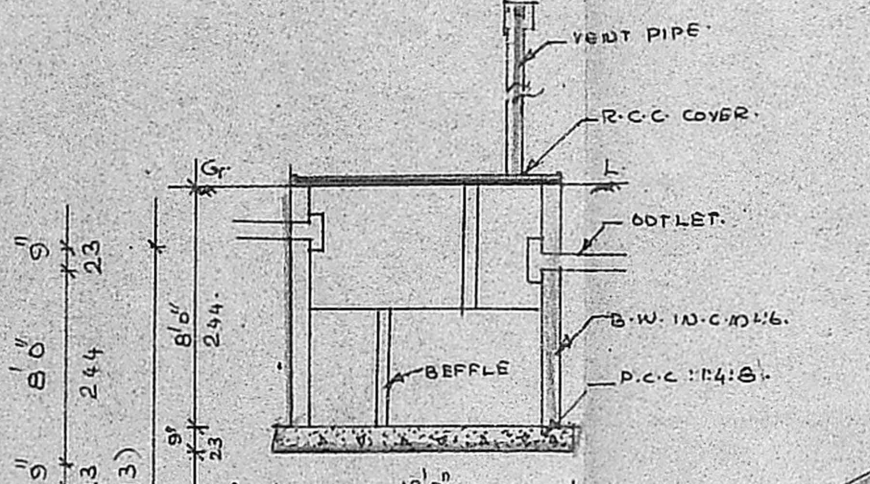

SEPTICTANK DETAIL

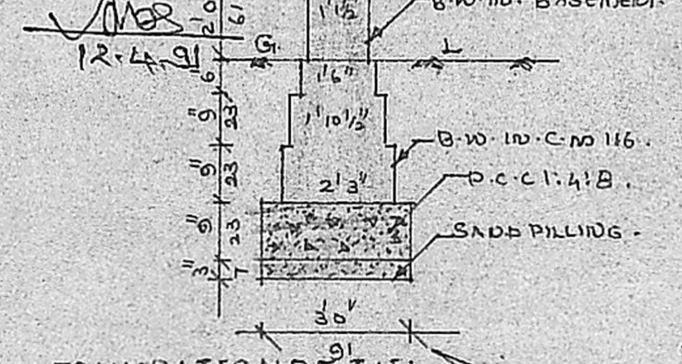

FOUNDATION DETAIL

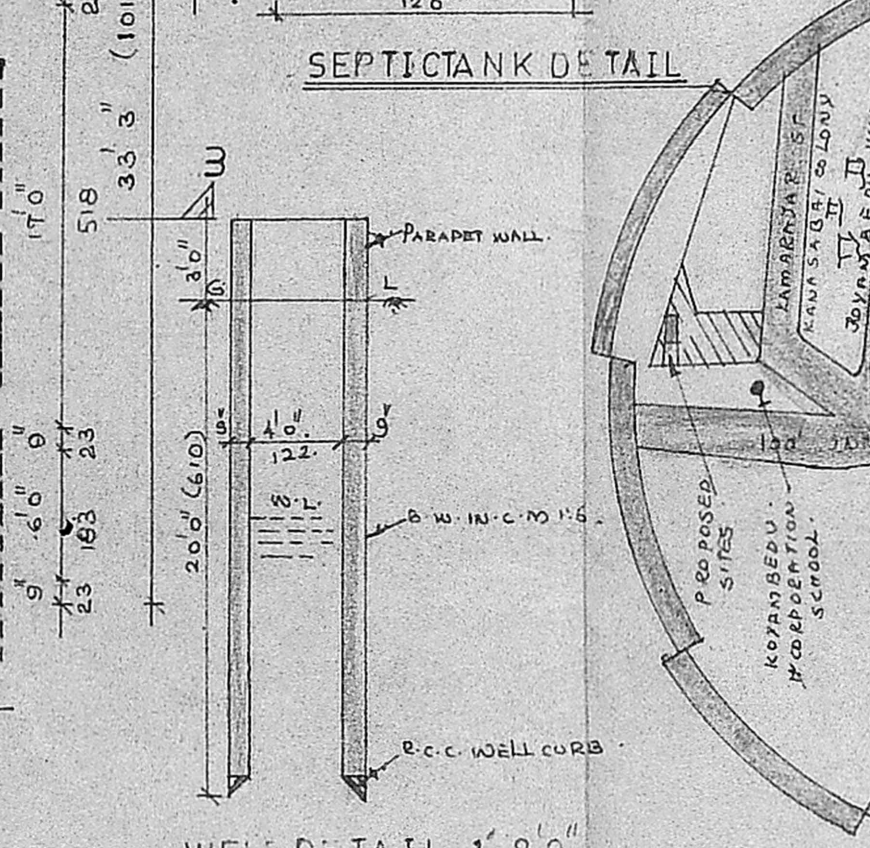

WELL DETAIL 1"=8'0"

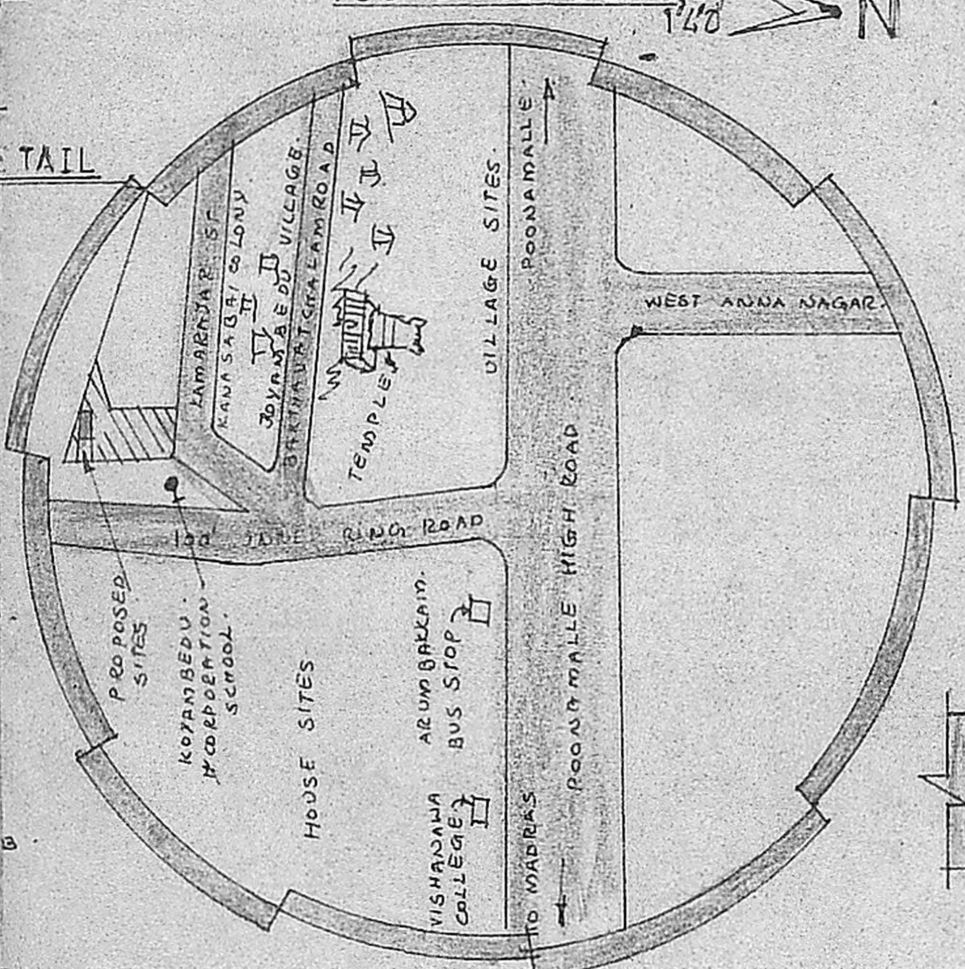

'KEY PLANS SCALE N.T.S.

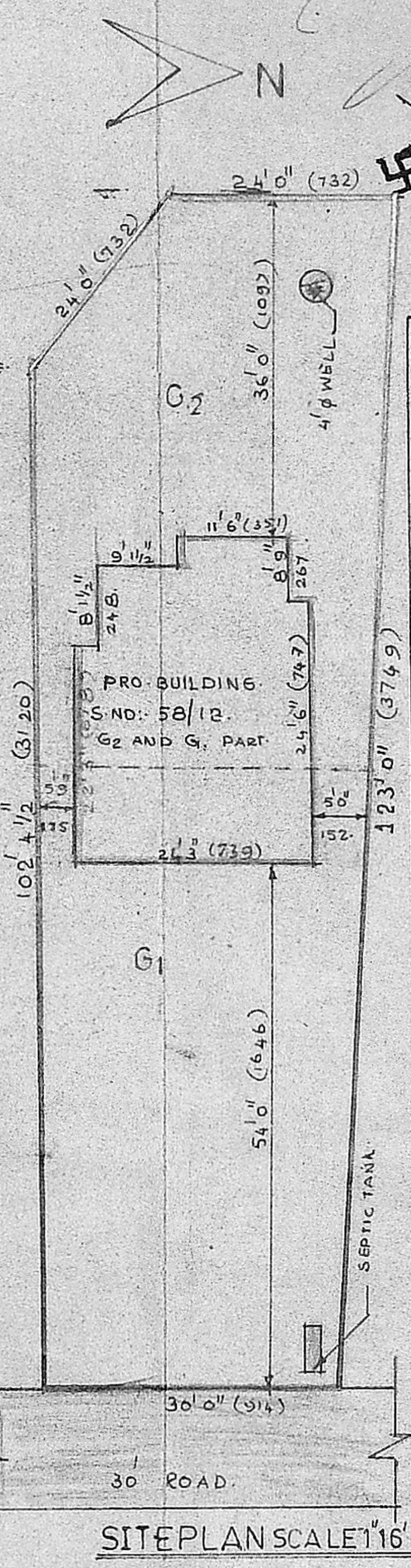

SITE PLAN SCALE 1"=16'0"

REFERENCE

D DOOR	3'3" X 6'6" 98 X 198
D <sub>1</sub> DOOR	3'0" X 6'6" 91 X 198
D <sub>2</sub> DOOR	2'6" X 6'6" 76 X 198
W WINDOW	5'0" X 4'0" 152 X 127
W <sub>1</sub> WINDOW	4'6" X 4'0" 137 X 122
V VENTILATOR	2'0" X 1'6" 61 X 48
G GRILL	40 HT

PROPOSED ROADS  
BOUNDARY

PLOT AREA	4047 SFT (OR) 376 M <sup>2</sup>
PLINTH AREA	744 SFT (OR) 69 M <sup>2</sup>
OPEN SPACE	3303 SFT (OR) 307 M <sup>2</sup>

S. Subramani  
S. Kowsaya  
OWNER

R. Mohan Rao, D.C.E.  
LICENSED SURVEYOR  
Corporation of Madras  
REG. No: 14  
AMBATTUR TOWN SHIP  
LIALANDUR MUNICIPALITY  
Consulting Engineer & Contractor  
Office: 15, Madley Road  
T. NAGAR, MADRAS-600 007

RPD  
Verify with S/S  
and draw etc  
14.2.91  
A/17062/90